







- 1 CONTROLLER/LIQUID SOAP TANK FOR ONE LAVATORY. MOUNT IN CHASE 48" AFF TO TOP OF TANK. EXTEND TUBING/WIRING FROM DISPENSER THROUGH CHASE WALL TO EACH LAVATORY.
- 2 CONTROLLER/LIQUID SOAP TANK FOR THREE LAVATORIES. MOUNT IN CHASE 48" AFF TO TOP OF TANK. EXTEND TUBING/WIRING FROM DISPENSER THROUGH CHASE WALL TO EACH LAVATORY.
- 3 SUB-TANK FOR LIQUID SOAP REFILLING. MOUNT ON CHASE 20" AFF TO BOTTOM OF TANK.

SEE SHEET P-001 FOR GENERAL NOTES.

No.	Revisions / Submissions	Date
-----	-------------------------	------



# PHASE 1 - CANOPY RENOVATION 3600 TERMINAL DRIVE

## RESTROOM PLAN - NEW WORK

PROGRESS  
DRAWING  
NOT FOR  
CONSTRUCTION  
2/2/2015  
2:57:49 PM

Comm. No.	14613.00	Date	12-12-2014
Drawn	CML	Drawing No.	P-101
Checked	RED		

2/2/2015 2:59:11 PM  
C:\Revit Local Files\Dayton Canopy\074823 MEP\_Leidenheimer\_2014.rvt

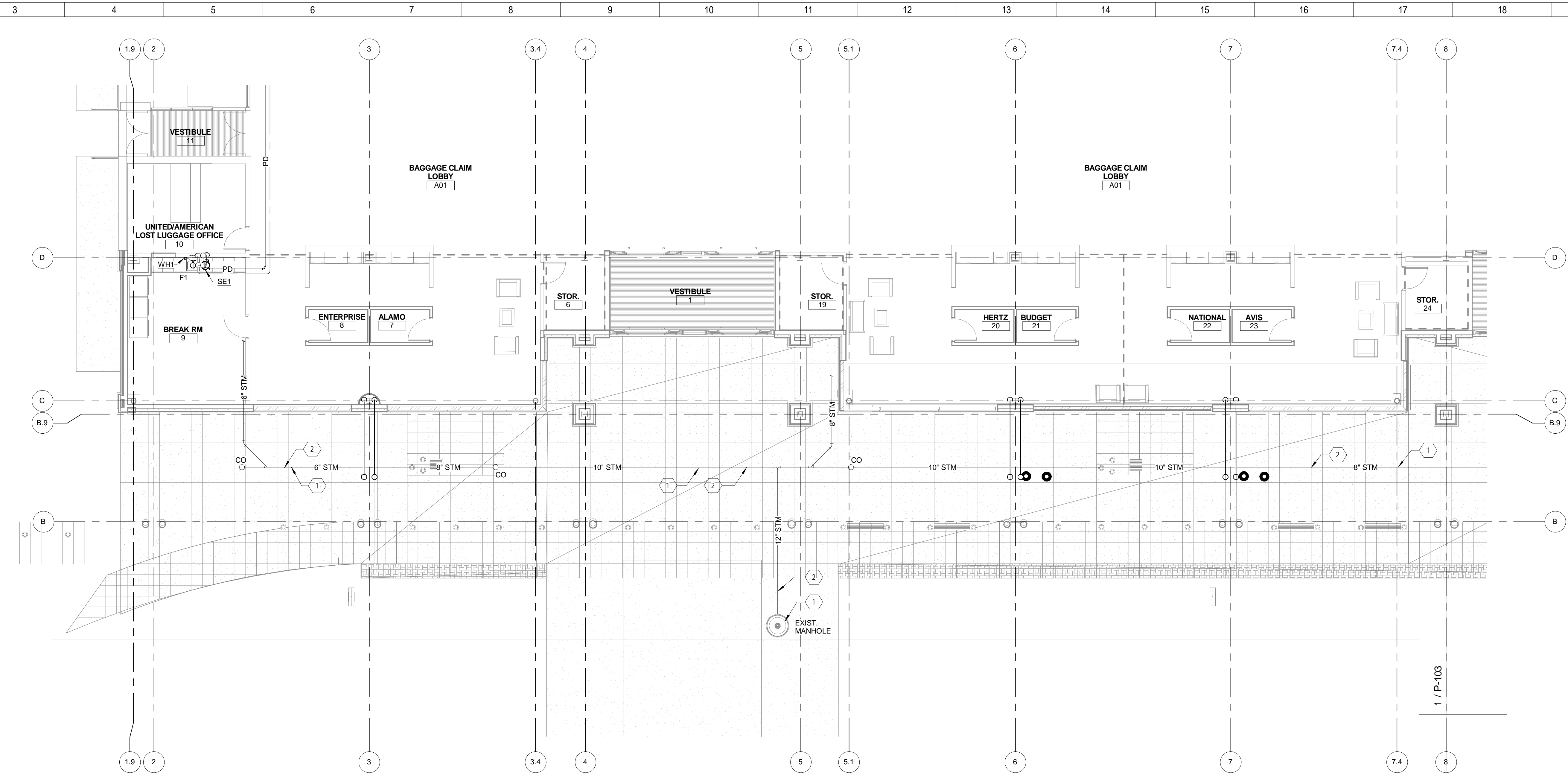

1 PLUMBING PLAN AREA "A" - NEW WORK  
1/8" = 1'-0"

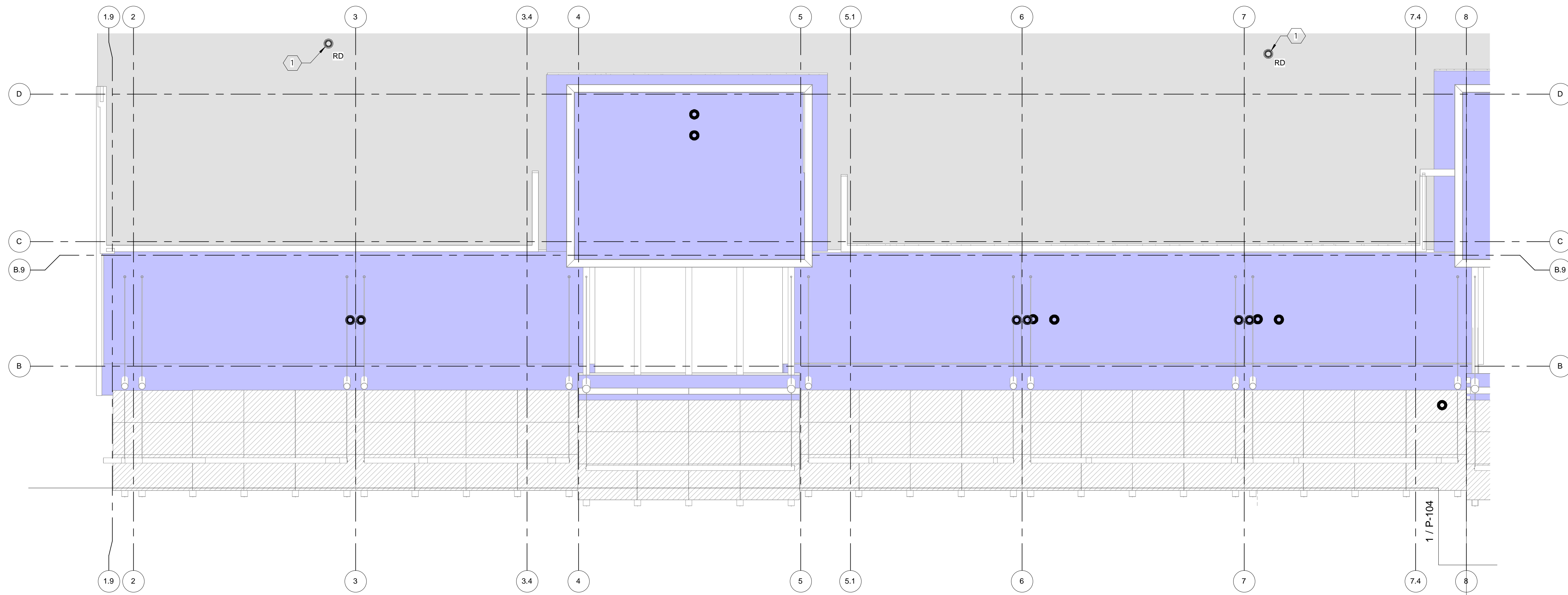

2 PLUMBING ROOF PLAN AREA "A" - NEW WORK  
1/8" = 1'-0"

SHEET NOTES:

- EXISTING TO REMAIN.
- PIPING LOCATED IN GRADE BELOW SLAB.

GENERAL NOTES:

SEE SHEET P-001 FOR GENERAL NOTES.

KEY PLAN:

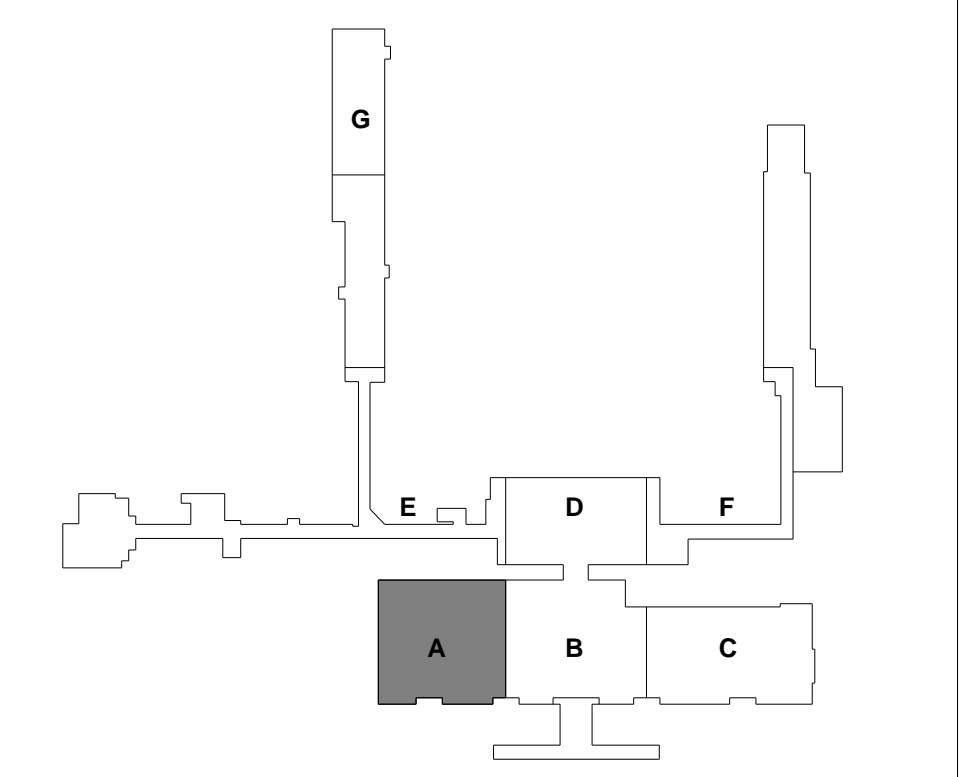

No.	Revisions / Submissions	Date
-----	-------------------------	------

**LWC**  
INCORPORATED  
434 East First Street Dayton, OH 45402 937.223.6500  
4440 Garwood Place Richmond, IN 47374 765.966.3546

**DAYTON INTERNATIONAL AIRPORT**  
3600 TERMINAL DRIVE  
VANADALIA, OH 45377  
(937) 454-8209

PHASE 1 - CANOPY  
RENOVATION  
3600 TERMINAL DRIVE

FLOOR & ROOF PLAN AREA "A" - NEW  
WORK

PROGRESS DRAWING NOT FOR CONSTRUCTION 2/2/2015 2:59:11 PM	Comm. No. 14613.00	Date 12-12-2014
Drawn CML	Checked RED	Drawing No. P-102
© 2013 LWC, INCORPORATED		



2/2/2015 3:02:03 PM  
C:\Revit Local Files\Dayton Canopy\074823 MEP\_Laidentheimer\_2014.rvt

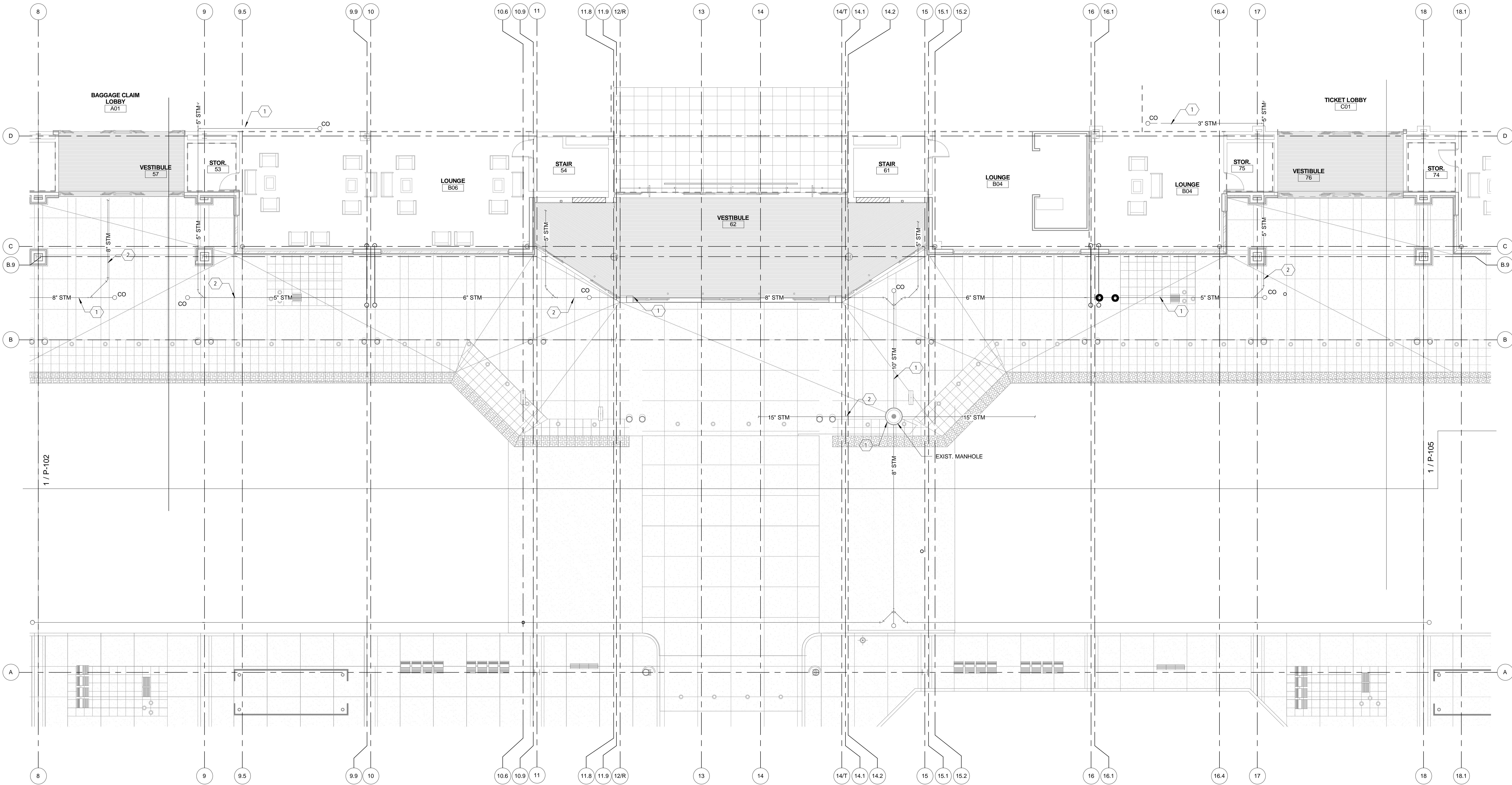

**1 PLUMBING PLAN AREA "B" - NEW WORK**  
1/8" = 1'-0"

**SHEET NOTES:**

- 1 EXISTING TO REMAIN.
- 2 PIPING LOCATED IN GRADE BELOW SLAB.

**GENERAL NOTES:**

SEE SHEET P-001 FOR GENERAL NOTES.

**KEY PLAN:**

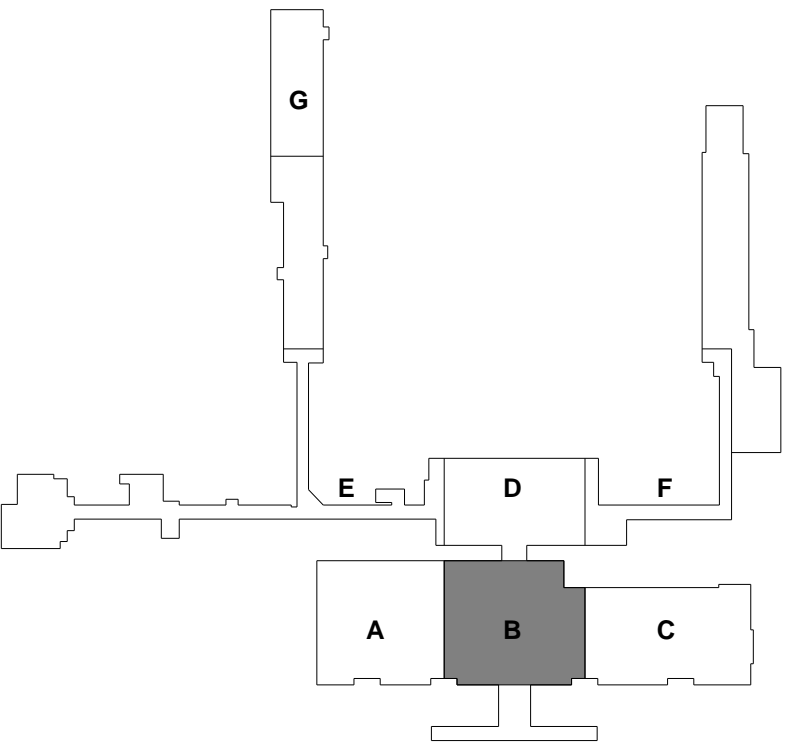

No.	Revisions / Submissions	Date



**LWC**  
INCORPORATED  
434 East First Street Dayton, OH 45402 937.223.6500  
4440 Garwood Place Richmond, IN 47374 765.966.3546



**DAYTON INTERNATIONAL AIRPORT**  
3600 TERMINAL DRIVE  
VANADALIA, OH 45377  
(937) 454-8209

**PHASE 1 - CANOPY  
RENOVATION  
3600 TERMINAL DRIVE**

**FLOOR PLAN AREA "B" - NEW WORK**

<i>PROGRESS DRAWING NOT FOR CONSTRUCTION 2/2/2015 3:02:03 PM</i>	Comm. No.	Date
	14613.00	12-12-2014
	Drawn	CML
	Checked	RED
<b>P-103</b>		
© 2013 LWC, INCORPORATED		



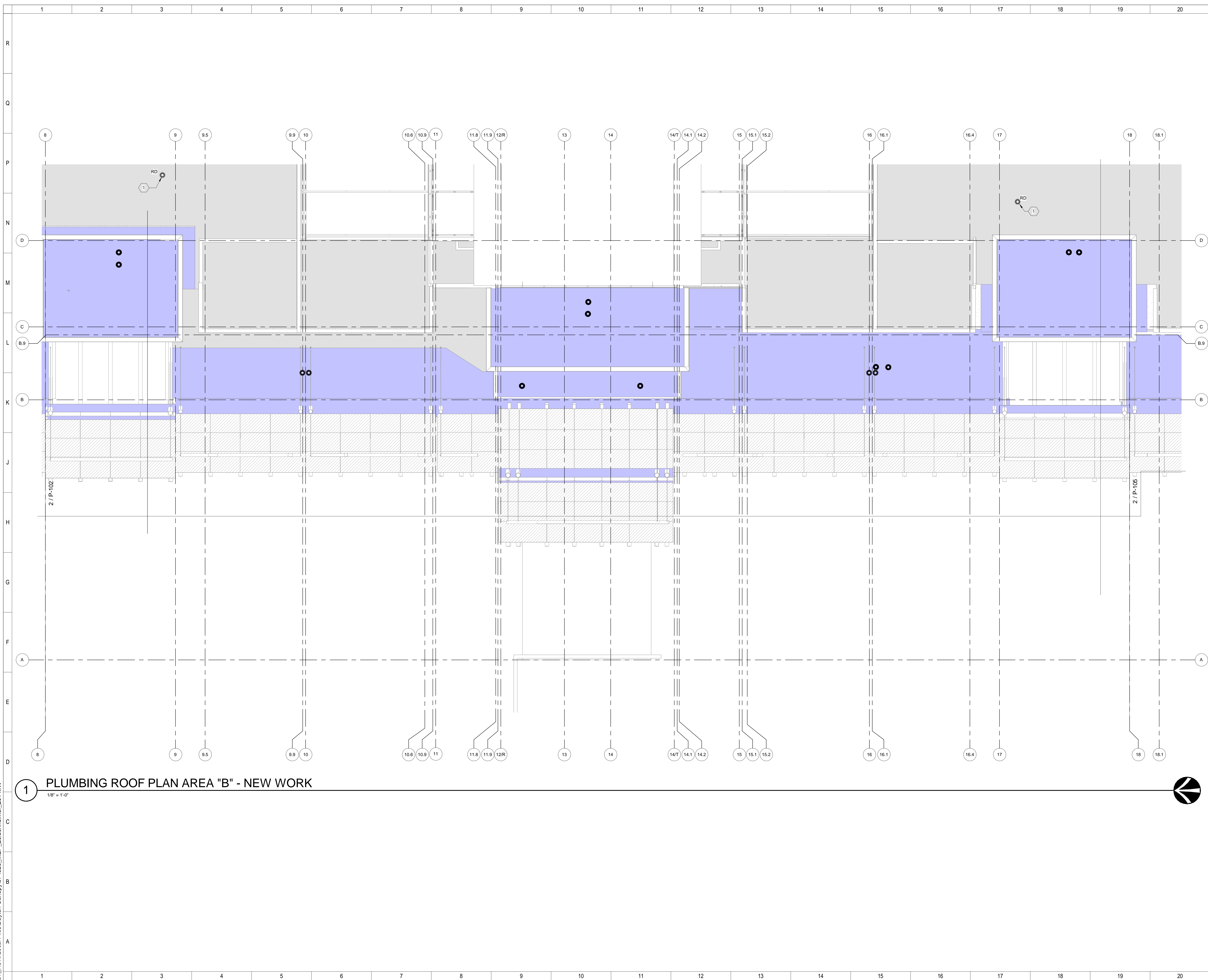

1 EXISTING TO REMAIN

## SEE SHEET P-001 FOR GENERAL NOTES

No.	Revisions / Submissions	Date
-----	-------------------------	------



434 East First Street Dayton, OH 45402 937.223.6500  
4440 Garwood Place Richmond, IN 47374 765.966.3546



 DAYTON INTERNATIONAL AIRPORT  
3600 TERMINAL DRIVE  
VANADALIA, OH 45377

(937) 454-8209

PHASE 1 - CANOPY  
RENOVATION  
3600 TERMINAL DRIVE

ROOF PLAN AREA "B" - NEW WORK

PROGRESS  
DRAWING  
NOT FOR  
CONSTRUCTION  
2/2/2015  
3:02:55 PM

Comm. No. 14613.00	Date 12-12-2014
Drawn CML	Drawing No.  P-104
Checked RED	





No.	Revisions / Submissions	Date
-----	-------------------------	------



PHASE 1 - CANOPY  
RENOVATION  
3600 TERMINAL DRIVE

FLOOR & ROOF PLAN AREA "C" - NEW WORK

PROGRESS  
DRAWING  
NOT FOR  
CONSTRUCTION  
2/2/2015  
3:07:52 PM

Comm. No.	14613.00	Date	12-12-2014
Drawn	CML	Drawing No.	P-105
Checked	RED		

2/2/2015 3:08:10 PM  
C:\Revit Local Files\Dayton Canopy\074823\_MEP\_Leidentheimer\_2014.rvt

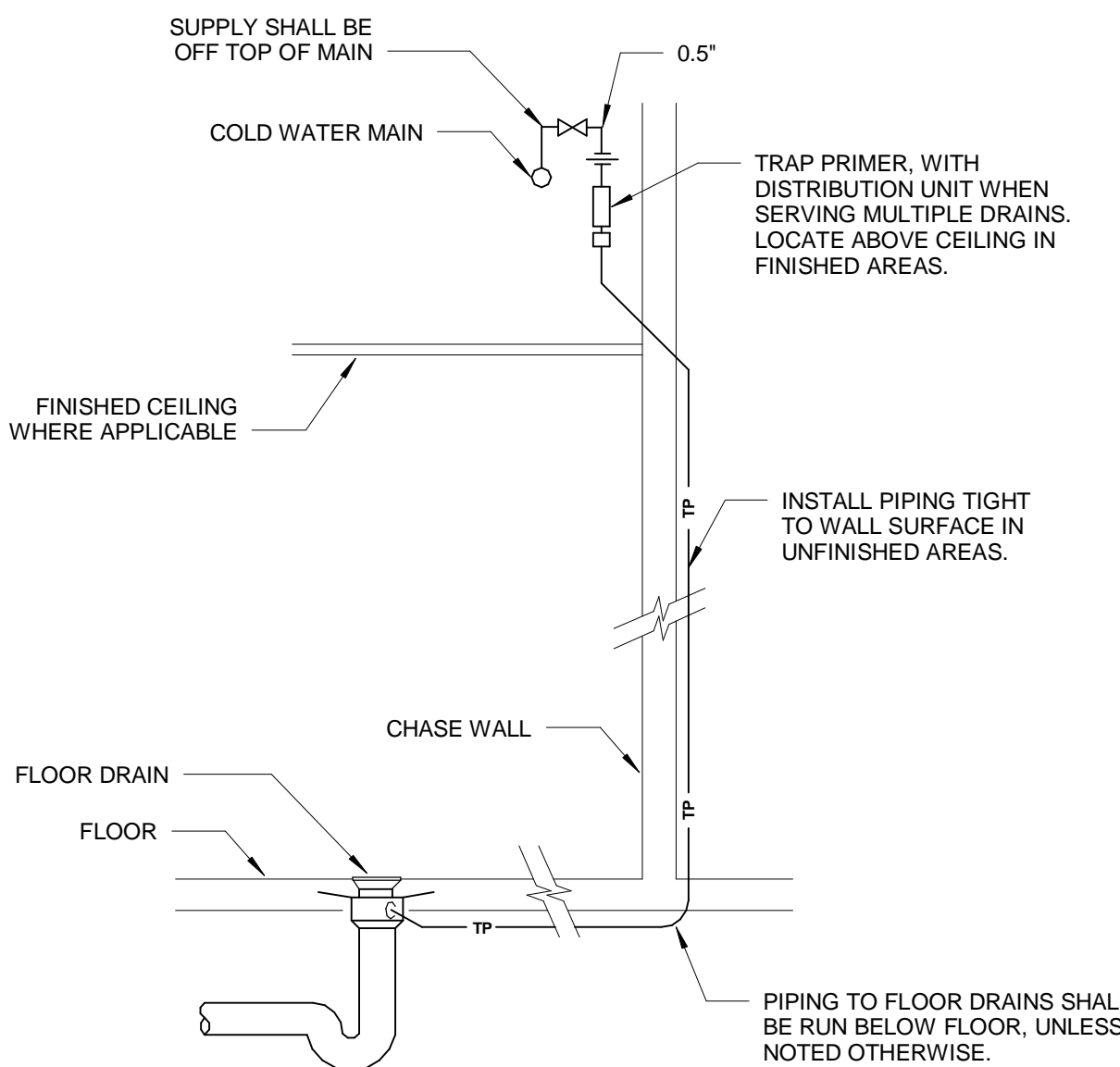

3 TRAP PRIMER DETAIL

3" = 1'-0"

NOTE:  
1. ROOF DRAIN AND OVERFLOW DRAIN AREA A PACKAGED ASSEMBLY.  
2. SEE ARCHITECTURAL DRAWINGS, SPECIFICATIONS, AND DRAWING SCHEDULES FOR ADDITIONAL INFORMATION.

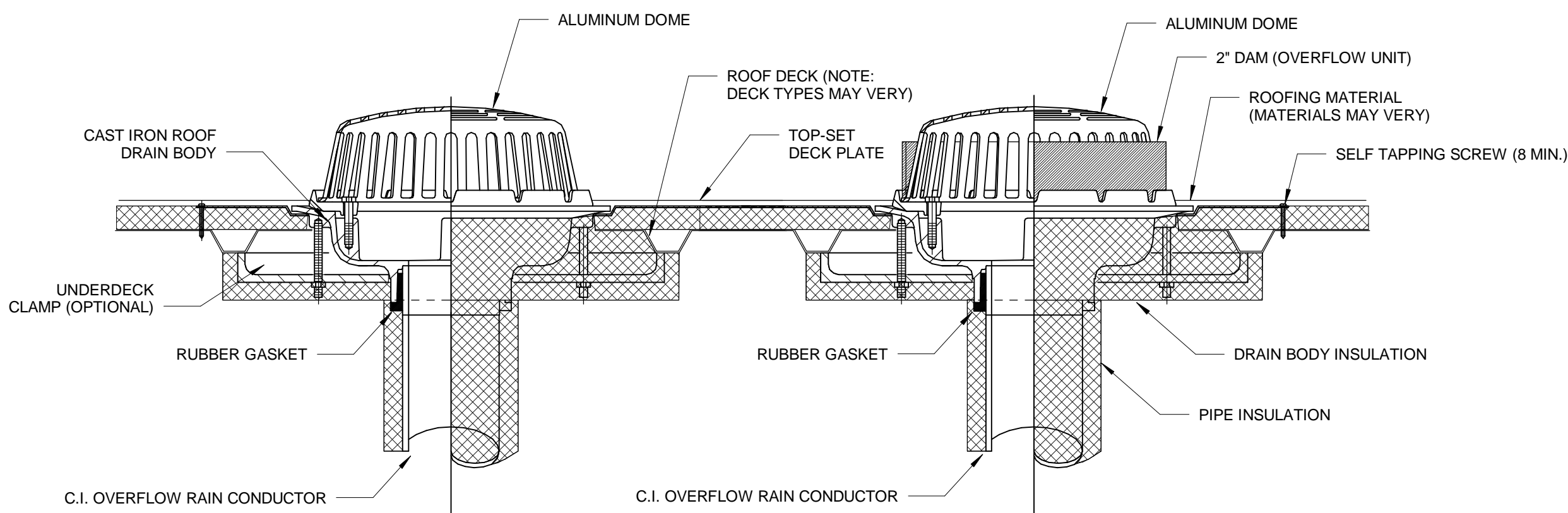

2 ROOF DRAIN/OVERFLOW DRAIN DETAIL

3" = 1'-0"

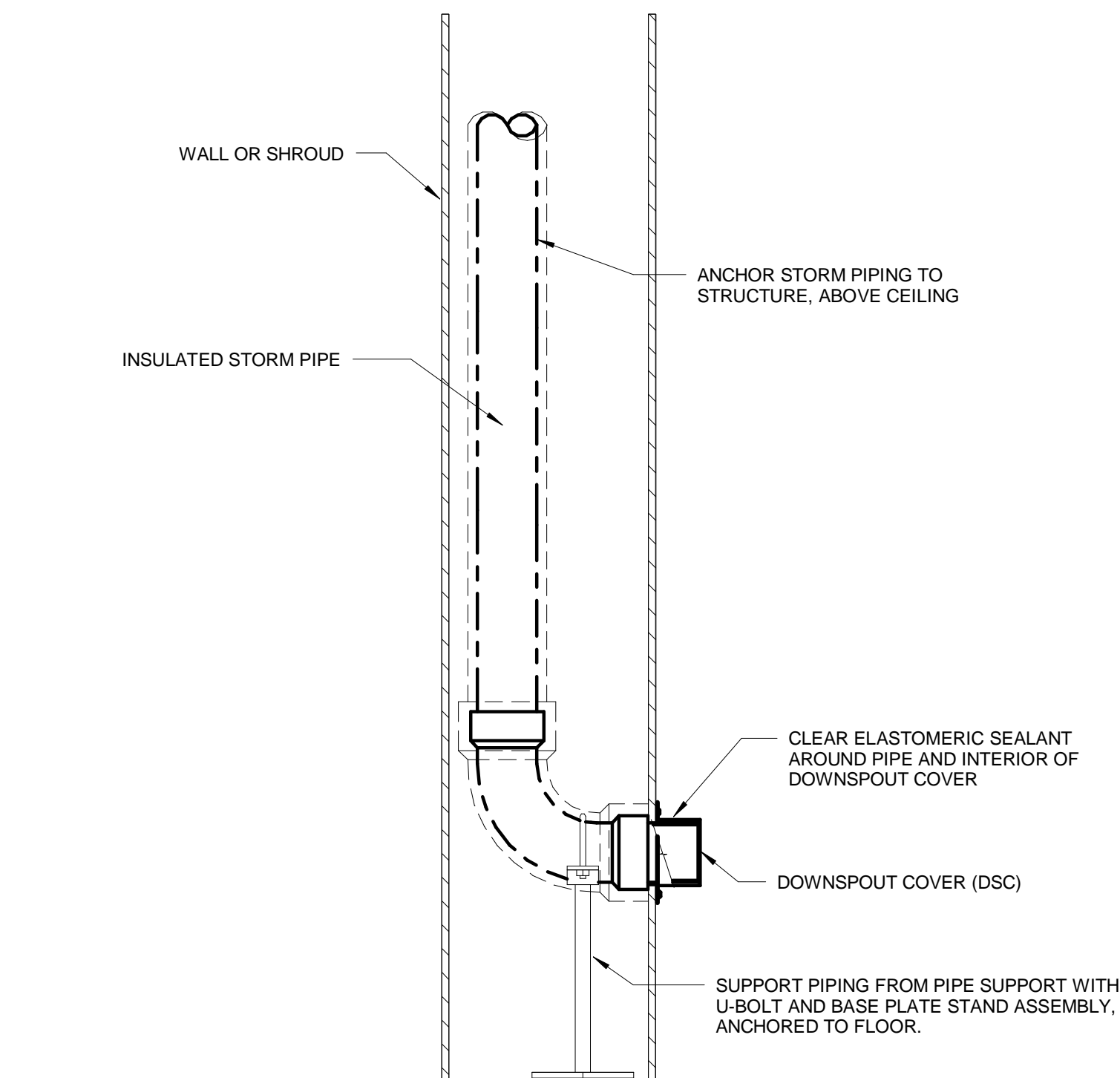

1 ROOF DRAIN OVERFLOW OUTLET DETAIL

3" = 1'-0"

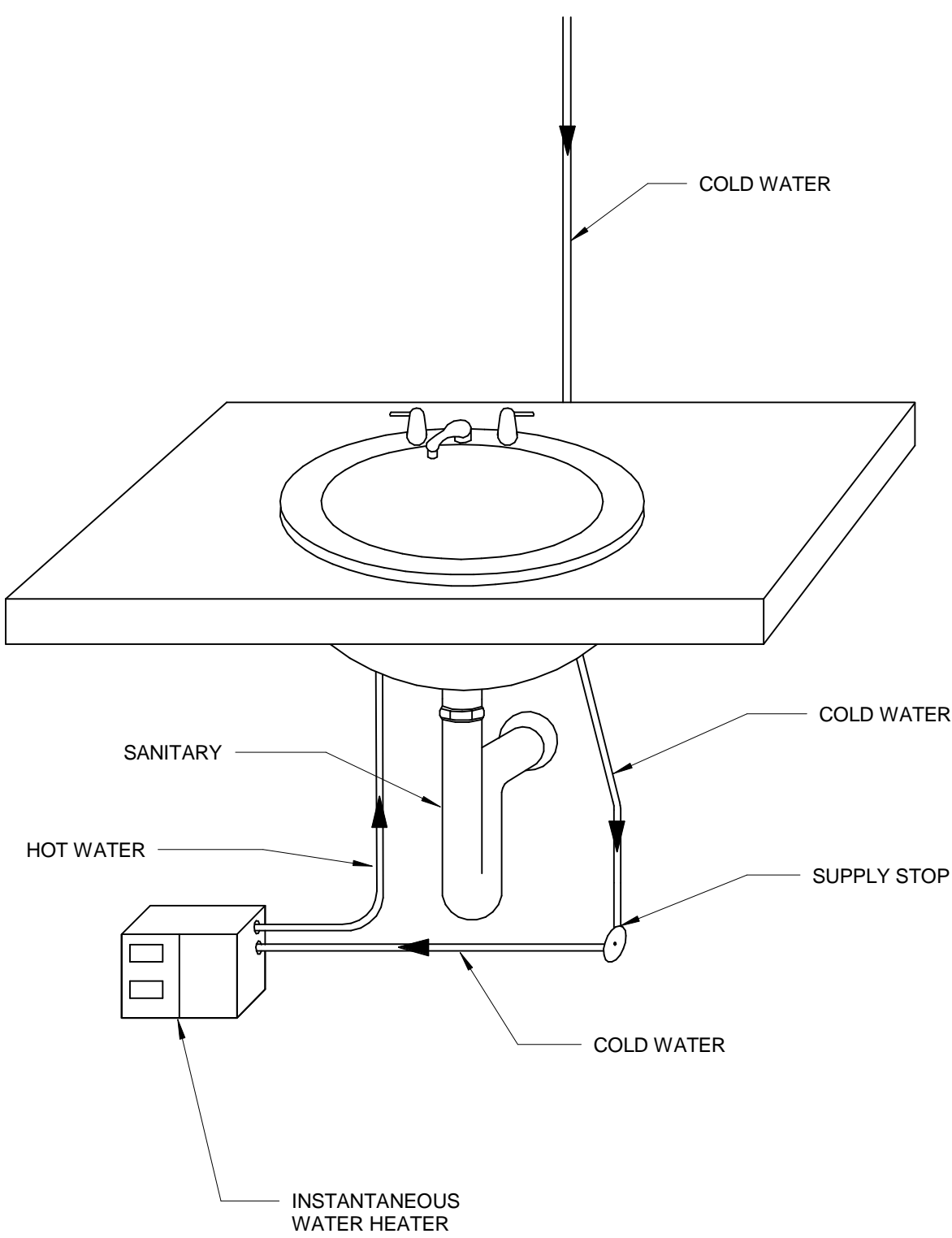

4 INSTANTANEOUS WATER HEATER DETAIL

1 1/2" = 1'-0"

**LWC**  
INCORPORATED  
434 East First Street Dayton, OH 45402 937.223.6600  
4440 Garwood Place Richmond, IN 47374 765.966.3546

**DAYTON INTERNATIONAL AIRPORT**  
3600 TERMINAL DRIVE  
VANADALIA, OH 45377  
(937) 454-8209

**PHASE 1 - CANOPY  
RENOVATION**  
3600 TERMINAL DRIVE

**PLUMBING DETAILS**

*PROGRESS  
DRAWING  
NOT FOR  
CONSTRUCTION*  
2/2/2015  
3:08:10 PM

Comm. No.	14613.00	Date	12-12-2014
Drawn	CML	Drawing No.	P-501
Checked	RED		

© 2013 LWC, INCORPORATED



2/2/2015 3:08:40 PM  
C:\Revit Local Files\Dayton Canopy\074823 MEP\_Laidenheimer\_2014.rvt

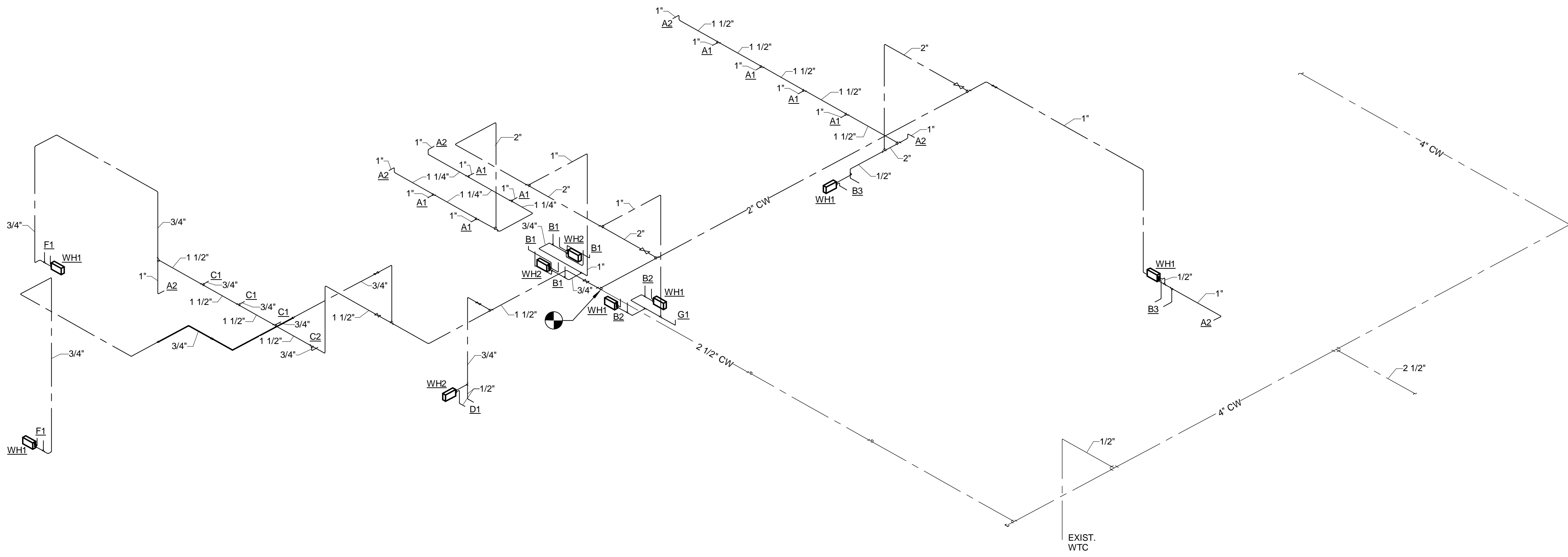

1 WATER ISOMETRIC

SHEET NOTES:

KEY PLAN:

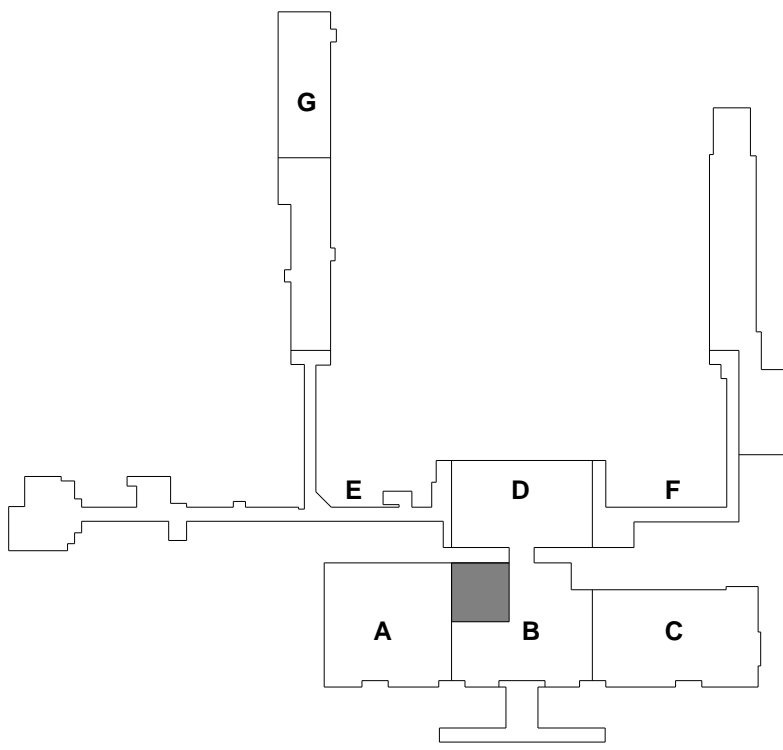



**LWC**  
INCORPORATED  
434 East First Street Dayton, OH 45402 937.223.6600  
4440 Garwood Place Richmond, IN 47374 765.966.3546



**DAYTON INTERNATIONAL AIRPORT**  
3600 TERMINAL DRIVE  
VANADALIA, OH 45377  
(937) 454-8209

PHASE 1 - CANOPY  
RENOVATION  
3600 TERMINAL DRIVE

PLUMBING ISOMETRICS

PROGRESS DRAWING NOT FOR CONSTRUCTION 2/2/2015 3:08:40 PM	Comm. No.	Date
	14613.00	12-12-2014
	Drawn	Author
	Checked	Checker
P-502		
© 2013 LWC, INCORPORATED		



2/22/2015 3:09:28 PM  
C:\Revit Local Files\Dayton Canopy\074823 MEP\_Laidenhimer\_2014.rvt

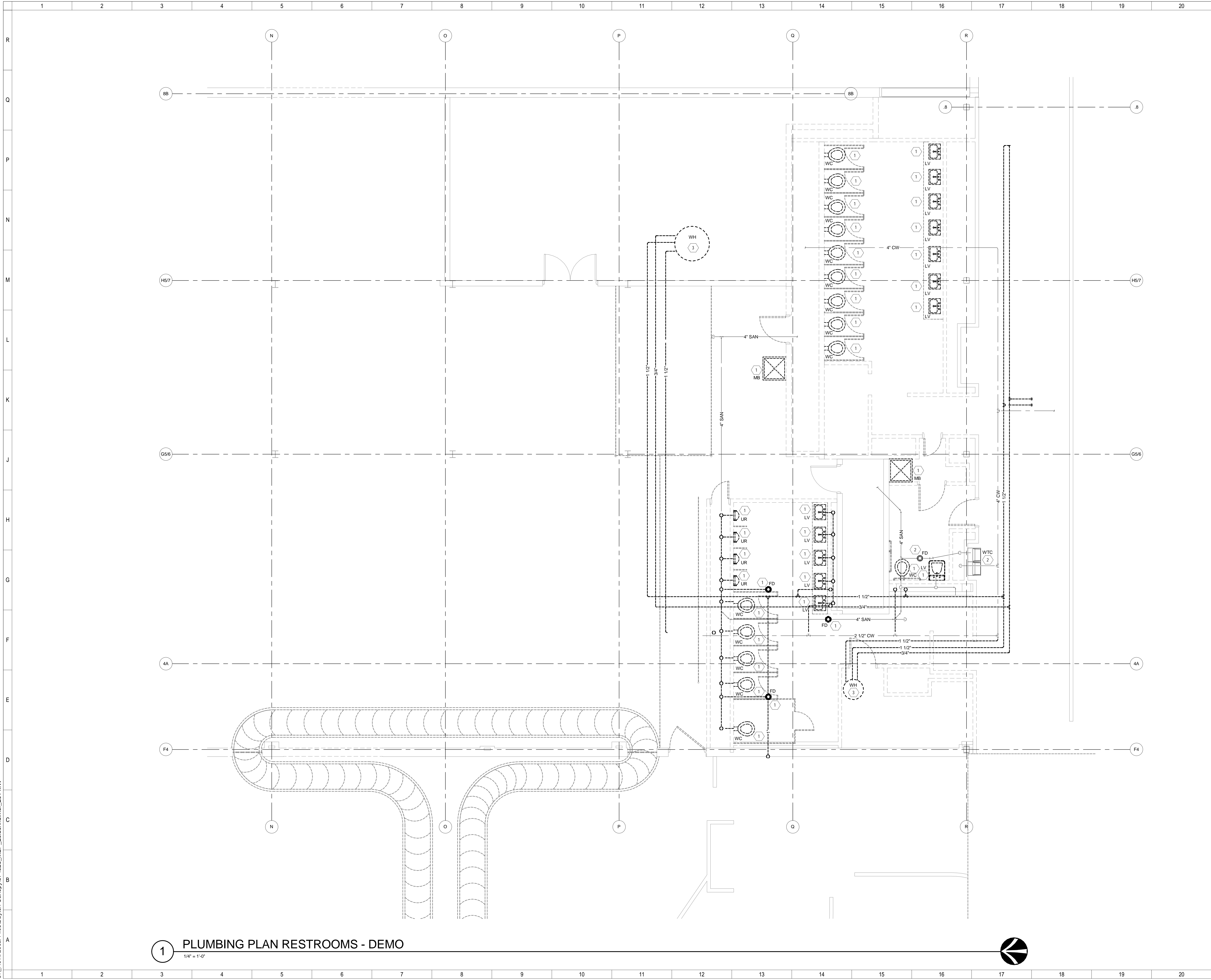

**1** PLUMBING PLAN RESTROOMS - DEMO  
1/4" = 1'-0"

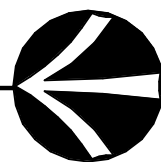

**SHEET NOTES:**

- 1 REMOVE EXISTING FIXTURE AND ASSOCIATED CARRIER. REMOVE ALL SUPPLY AND WASTE PIPING SERVING FIXTURE BACK TO ACTIVE MAIN OR INDICATED LIMITS.
- 2 EXISTING TO REMAIN.
- 3 EXISTING WATER HEATER AND ASSOCIATED PIPING TO BE REMOVED.

**GENERAL NOTES:**

1. AREAS OF DEMOLITION ARE BASED ON EXISTING RECORD DRAWINGS AND ALL NOTED DEMOLITION IS ASSUMED TO BE WITHIN THE DESIGNATED AREAS SHOWN. PROVIDE ALL DEMOLITION AS NECESSARY TO COMPLY WITH THE DESIGN INTENT OF THESE DOCUMENTS WHETHER SPECIFICALLY FOUND IN AREA SHOWN OR IN ADJACENT SPACES, AND AS REQUIRED TO MEET LOCAL CODE REQUIREMENTS. PLUMBING SYSTEMS (STORM, ETC.) IN ALL OTHER EXISTING AREAS ARE TO REMAIN OPERATIONAL UNLESS NOTED OTHERWISE. NOTIFY OWNER PRIOR TO INTERRUPTING BUILDING SERVICES.
2. DEMOLISH ALL PIPING AND APPURTENANCES ASSOCIATED WITH THE EXISTING DEVICES AND FIXTURES AS NOTED IN DRAWINGS. PIPING SHOWN DOES NOT REPRESENT THE FULL EXTENT OR EXACT LAYOUT OF THE EXISTING SYSTEM BUT INDICATES THE GENERAL REQUIREMENTS AND ANTICIPATED SCOPE, ALONG WITH THE KEYED NOTES.
3. EQUIPMENT AND PIPING DEMOLITION IS TO INCLUDE THE REMOVAL OF ALL DEVICES, FIXTURES, PIPE, HANGERS, SUPPORTS, INSULATION, AND ALL MISCELLANEOUS ITEMS ASSOCIATED WITH THE DEMOLISHED PLUMBING SYSTEMS AND WITH PREVIOUSLY ABANDONED PLUMBING PIPING SYSTEMS.
4. IT IS THE RESPONSIBILITY OF THE PLUMBING CONTRACTOR TO LEGALLY DISPOSE OF ALL PLUMBING RELATED DEVICES, FIXTURES, PIPING, FITTINGS, HANGERS, DRAINS, APPURTENANCES AND DEBRIS, DEMOLISHED AS PART OF HIS SCOPE OF WORK.
5. PLUMBING CONTRACTOR IS RESPONSIBLE FOR FIELD VERIFYING THE QUANTITY, LOCATION AND ROUTING OF ALL EXISTING STORM RELATED DEVICES, FIXTURES, PIPING SYSTEMS, DRAINS AND APPURTENANCES PRIOR TO BIDDING PROJECT.
6. THE PLUMBING CONTRACTOR SHALL BE RESPONSIBLE FOR THE DEMOLITION OF ALL EXISTING AFFECTED PLUMBING RELATED EQUIPMENT, FIXTURES, PIPING SYSTEMS, TRIM AND ABANDONED PIPING FROM THE DESIGNATED AREAS. WHERE INACTIVE PIPING SYSTEMS EXTEND INTO THE ADJACENT AREAS AND ALLOW A DEAD-END RUN CONDITION, THE PLUMBING CONTRACTOR SHALL ALSO DEMOLISH THE PIPING INTO THOSE SPACES AND CAP/PLUG THE PIPING WITHIN 12" OF ACTIVE MAIN OR TERMINATE PER THE LOCAL AUTHORITY WHERE MORE RESTRICTIVE.
7. WHERE EXISTING PLUMBING SYSTEMS ARE MODIFIED OR WHERE NEW PLUMBING/PIPING SYSTEMS INTERFACE WITH EXISTING SYSTEMS, THE PLUMBING CONTRACTOR SHALL CLEAN AND FLUSH EXISTING PIPING SYSTEM AS REQUIRED TO ENSURE PROPER FLOWS AND LINE CARRY. SEE SPECIFICATIONS FOR ADDITIONAL DEMOLITION INFORMATION/ REQUIREMENTS.
8. SEE SHEET P-001 FOR ADDITIONAL GENERAL NOTES.

**KEY PLAN:**

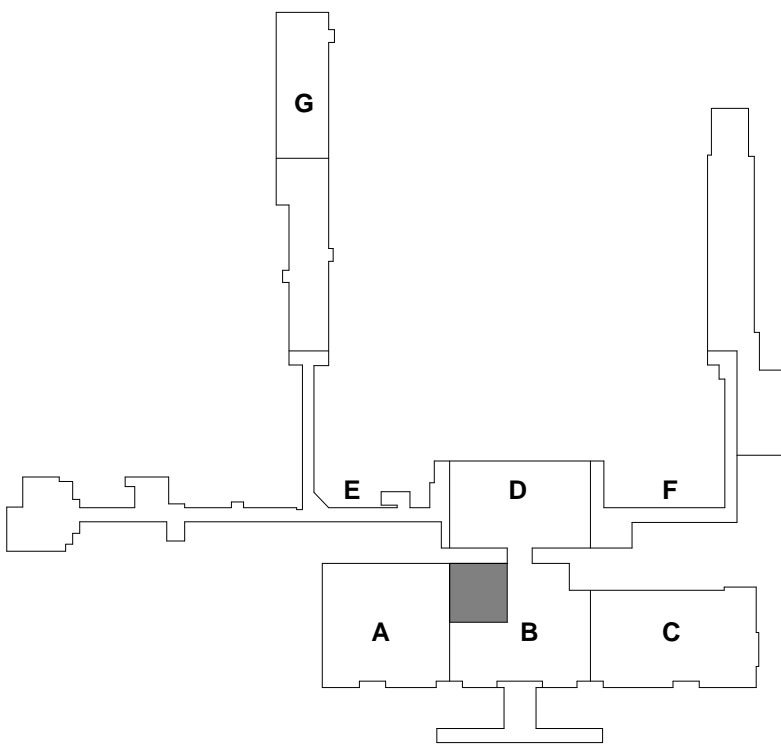

No.	Revisions / Submissions	Date
-----	-------------------------	------



434 East First Street Dayton, OH 45402 937.223.6600  
4440 Garwood Place Richmond, IN 47374 765.966.3546



DAYTON INTERNATIONAL AIRPORT  
3600 TERMINAL DRIVE  
VANADALIA, OH 45377

(937) 454-8209

**PHASE 1 - CANOPY  
RENOVATION  
3600 TERMINAL DRIVE**

**RESTROOM PLAN - DEMO**

<i>PROGRESS DRAWING NOT FOR CONSTRUCTION</i> 2/2/2015 3:09:28 PM	Comm. No. <b>14613.00</b>	Date <b>12-12-2014</b>
	Drawn <b>CML</b>	Drawing No. <b>PD101</b>
	Checked <b>RED</b>	





- AREAS OF DEMOLITION ARE BASED ON EXISTING RECORD DRAWINGS AND ALL NOTED DEMOLITION IS ASSUMED TO BE WITHIN UNDEVELOPED AREAS. THE PLUMBING CONTRACTOR SHALL BE RESPONSIBLE TO COMPLY WITH THE DESIGN INTENT OF THESE DOCUMENTS WHETHER SPECIFICALLY FOUNDED IN AREA SHOWN OR IN UNDEVELOPED SPACES, AND SHALL BE RESPONSIBLE FOR ALL THE REQUIREMENTS, PLUMBING SYSTEMS (STORM, ETC.) IN ALL OTHER EXISTING AREAS ARE TO REMAIN OPERATIONAL UNLESS NOTED OTHERWISE. NOTIFY OWNER OF ANY CHANGES TO SCOPE OF WORK.
- DEMOLISH ALL PIPING AND APPURTENANCES INCLUDING THE FOLLOWING DEVICES AND FIXTURES: NOTED IN LISTINGS, PIPING SHOWN DOES NOT REPRESENT THE FULL EXTENT OR EXACT LOCATION OF THE EXISTING SYSTEM BUT INDICATES THE GENERAL LOCATIONS AND GENERAL ROUTING OF THE SYSTEMS WITH THE KEYED NOTES.
- EQUIPMENT AND PIPING DEMOLITION IS TO INCLUDE THE REMOVAL OF ALL DEVICES, FIXTURES, PIPE, HANGERS, SUPPORTS, INSULATION, AND ALL MISCELLANEOUS ITEMS ASSOCIATED WITH PLUMBING. DISPOSED PLUMBING MATERIALS (WITH PREVIOUSLY ABANDONED PLUMBING PIPING SYSTEMS.
- IT IS THE RESPONSIBILITY OF THE PLUMBING CONTRACTOR TO FULLY DISPOSE OF ALL PLUMBING MATERIALS, DEVICES, FIXTURES, PIPING, FITTINGS, HANGERS, DRAIN, APPURTENANCES AND DEBRIS, DEMOLISHED AS PART OF HIS SCOPE OF WORK.
- PLUMBING CONTRACTOR SHALL BE RESPONSIBLE FOR FIELD VERIFYING THE QUANTITY, LOCATION AND ROUTING OF ALL EXISTING FIELD DEMOLISHED DEVICES, FIXTURES, PIPING SYSTEMS, DRAINS AND HANGERS PRIOR TO DEMOLITION.
- THE PLUMBING CONTRACTOR SHALL BE RESPONSIBLE FOR THE DEMOLITION OF ALL PLUMBING MATERIALS, DEVICES, FIXTURES, EQUIPMENT, FIXTURES, PIPING SYSTEMS, TRIM AND ABANDONED PIPING FROM THE DESIGNATED AREAS, WHERE INACTIVE PIPING SYSTEMS EXTEND INTO THE DESIGNATED AREAS. WHEN IN FULL END RUN CONDITION, THE PLUMBING CONTRACTOR SHALL ALSO DEMOLISH THE PIPING INTO THOSE SPACES AND CAPPLUG THE PIPING WITHIN 12" OF ACTUAL DEMOLITION TERMINATE PER THE LOCAL AUTHORITY WHERE MORE RESTRICTIVE.
- WHERE EXISTING PLUMBING SYSTEMS ARE MODIFIED OR WHERE PLUMBING PIPING IS TO BE REMOVED, THE PLUMBING CONTRACTOR SHALL CLEAN AND FLUSH EXISTING PIPING SYSTEM AS REQUIRED TO ENSURE PROPER OPERATION.
- SEE SPECIFICATIONS FOR ADDITIONAL DEMOLITION INFORMATION REQUIREMENTS.
- SEE SHEET P-001 FOR ADDITIONAL GENERAL NOTES.

No.	Revisions / Submissions	Date
-----	-------------------------	------



(937) 454-8209

# PHASE 1 - CANOPY RENOVATION 3600 TERMINAL DRIVE

FLOOR & ROOF PLAN AREA "A" - DEMO

PROGRESS  
DRAWING  
NOT FOR  
CONSTRUCTION  
2/2/2015  
3:13:02 PM

Comm. No. 14613.00	Date 12-12-2014
Drawn CML	Drawing No.  PD102
Checked RED	
© 2013 L.W.C. INCORPORATED	



2/2/2015 3:21:23 PM  
C:\Revit Local Files\Dayton Canopy\074823 MEP\_Leidenheimer\_2014.rvt

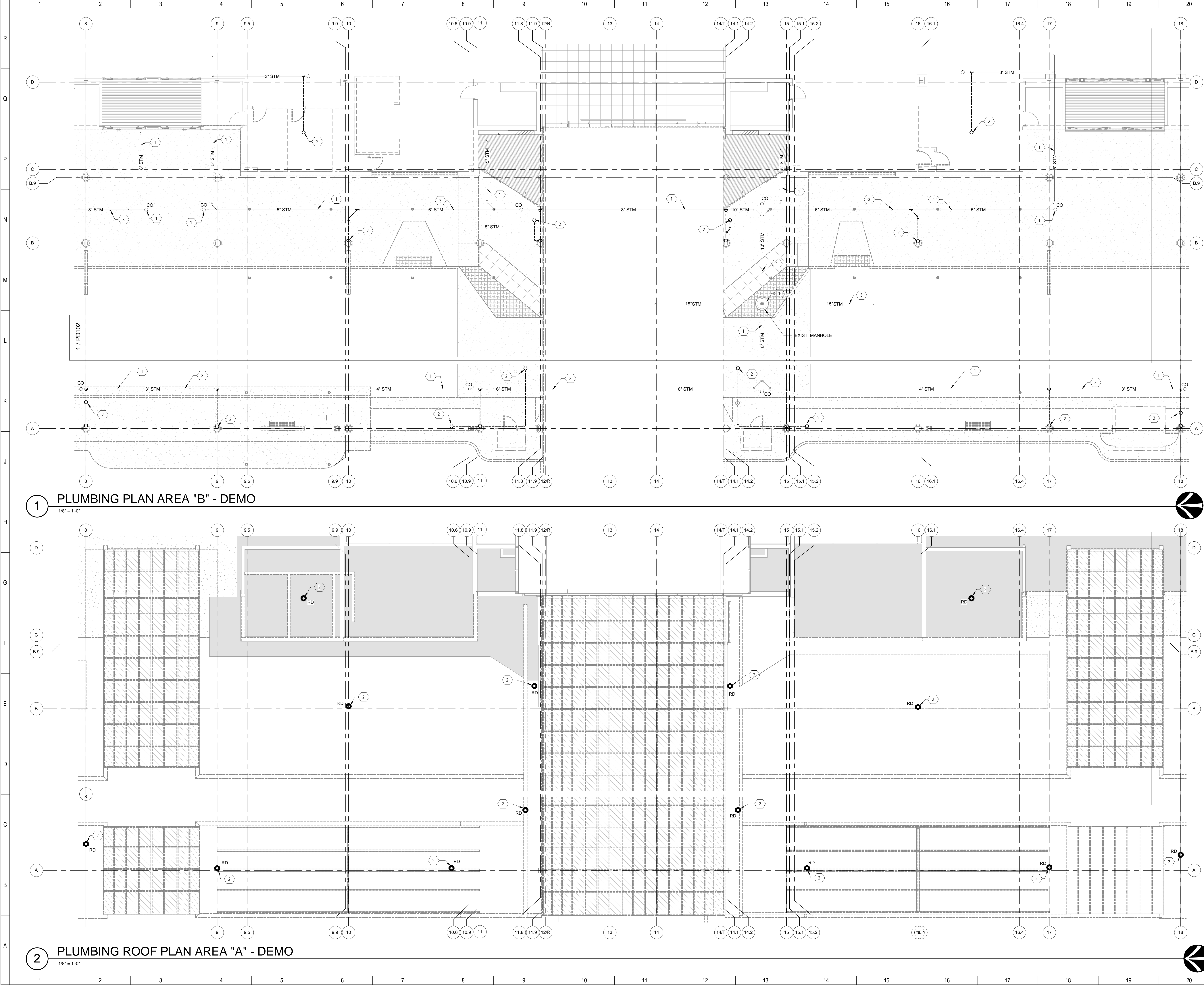

1 PLUMBING PLAN AREA "B" - DEMO  
1/8" = 1'-0"

2 PLUMBING ROOF PLAN AREA "A" - DEMO  
1/8" = 1'-0"

SHEET NOTES:

1

EXISTING TO REMAIN.

2

REMOVE EXISTING ROOF DRAIN AND ASSOCIATED STORM PIPING IN ITS ENTIRETY BACK TO WITHIN 12" OF ACTIVE MAIN AND PERMANENTLY CAP.

3

PIPING LOCATED IN GRADE BELOW SLAB.

GENERAL NOTES:

1.

AREAS OF DEMOLITION ARE BASED ON EXISTING RECORD DRAWINGS AND ALL NOTED DEMOLITION IS ASSUMED TO BE WITHIN THE DESIGNATED AREAS SHOWN. PROVIDE ALL DEMOLITION AS NECESSARY TO COMPLY WITH THE DESIGN INTENT OF THESE DOCUMENTS WHETHER SPECIFICALLY FOUND IN AREA SHOWN OR IN ADJACENT SPACES, AND AS REQUIRED TO MEET LOCAL CODE REQUIREMENTS. PLUMBING SYSTEMS (STORM, ETC.) IN ALL OTHER EXISTING AREAS ARE TO REMAIN OPERATIONAL UNLESS NOTED OTHERWISE. NOTIFY OWNER PRIOR TO INTERRUPTING BUILDING SERVICES.

2.

DEMOLISH ALL PIPING AND APPURTENANCES ASSOCIATED WITH THE EXISTING DEVICES AND FIXTURES AS NOTED IN DRAWINGS. PIPING SHOWN DOES NOT REPRESENT THE FULL EXTENT OR EXACT LAYOUT OF THE EXISTING SYSTEM BUT INDICATES THE GENERAL REQUIREMENTS AND ANTICIPATED SCOPE, ALONG WITH THE KEYED NOTES.

3.

EQUIPMENT AND PIPING DEMOLITION IS TO INCLUDE THE REMOVAL OF ALL DEVICES, FIXTURES, PIPE, HANGERS, SUPPORTS, INSULATION, AND ALL MISCELLANEOUS ITEMS ASSOCIATED WITH THE DEMOLISHED PLUMBING SYSTEMS AND WITH PREVIOUSLY ABANDONED PLUMBING PIPING SYSTEMS.

4.

IT IS THE RESPONSIBILITY OF THE PLUMBING CONTRACTOR TO LEGALLY DISPOSE OF ALL PLUMBING RELATED DEVICES, FIXTURES, PIPING, FITTINGS, HANGERS, DRAINS, APPURTENANCES AND DEBRIS, DEMOLISHED AS PART OF HIS SCOPE OF WORK.

5.

PLUMBING CONTRACTOR IS RESPONSIBLE FOR FIELD VERIFYING THE QUANTITY, LOCATION AND ROUTING OF ALL EXISTING STORM RELATED DEVICES, FIXTURES, PIPING SYSTEMS, DRAINS AND APPURTENANCES PRIOR TO BIDDING PROJECT.

6.

THE PLUMBING CONTRACTOR SHALL BE RESPONSIBLE FOR THE DEMOLITION OF ALL EXISTING AFFECTED PLUMBING RELATED EQUIPMENT, FIXTURES, PIPING SYSTEMS, TRIM AND ABANDONED PIPING FROM THE DESIGNATED AREAS. WHERE INACTIVE PIPING SYSTEMS EXTEND INTO THE ADJACENT AREAS AND ALLOW A DEAD-END RUN CONDITION, THE PLUMBING CONTRACTOR SHALL ALSO DEMOLISH THE PIPING INTO THOSE SPACES AND CAP/PLUG THE PIPING WITHIN 12" OF ACTIVE MAIN OR TERMINATE PER THE LOCAL AUTHORITY WHERE MORE RESTRICTIVE.

7.

WHERE EXISTING PLUMBING SYSTEMS ARE MODIFIED OR WHERE NEW PLUMBING/PIPING SYSTEMS INTERFACE WITH EXISTING SYSTEMS, THE PLUMBING CONTRACTOR SHALL CLEAN AND FLUSH EXISTING PIPING SYSTEM AS REQUIRED TO ENSURE PROPER FLOWS AND LINE CARRY. SEE SPECIFICATIONS FOR ADDITIONAL DEMOLITION INFORMATION/REQUIREMENTS.

8.

SEE SHEET P-001 FOR ADDITIONAL GENERAL NOTES.

KEY PLAN:

No.	Revisions / Submissions	Date

LWC

INCORPORATED

434 East First Street Dayton, OH 45402 937.223.6500

4440 Garwood Place Richmond, IN 47374 765.966.3546

DAYTON INTERNATIONAL AIRPORT

3600 TERMINAL DRIVE VANADALIA, OH 45377

(937) 454-8209

PHASE 1 - CANOPY RENOVATION

3600 TERMINAL DRIVE

FLOOR & ROOF PLAN AREA "B" - DEMO

PROGRESS DRAWING NOT FOR CONSTRUCTION

2/2/2015 3:21:23 PM

Comm. No. 14613.00

Date 12-12-2014

Drawn CML

Drawing No. PD103

Checked RED

© 2013 LWC, INCORPORATED





- # GENERAL NOTES:
- AREAS OF DEMOLITION ARE BASED ON EXISTING RECORD DRAWINGS AND ALL NOTED DEMOLITION IS ASSUMED TO BE WITHIN THE DESIGNATED AREAS SHOWN. PROVIDE ALL DEMOLITION AS NOTED TO COMPLY WITH ALL CITY, STATE AND FEDERAL REQUIREMENTS SPECIFICALLY FOUND IN AREA SHOWN OR IN ANY OTHER APPLICABLE CODES. DEMOLITION SHALL INCLUDE ALL REQUIREMENTS, PLUMBING SYSTEMS (STORM, ETC.) IN ALL OTHER EXISTING AREAS ARE TO REMAIN OPERATIONAL UNLESS NOTED OTHERWISE. NOTIFY OWNER PRIOR TO ANY INTERFERING BUILDING SERVICES.
- DEMOLISH ALL PIPING AND APPURTENANCES ASSOCIATED WITH THE REMOVAL OF ALL EXISTING PIPING AND ALL PIPING DRAWINGS. PIPING SHOWN DOES NOT REPRESENT THE FULL EXTENT OR EXACT LOCATION OF THE EXISTING SYSTEM BUT INDICATES THE GENERAL LOCATION. REMOVAL AND ABANDONMENT WITH THE KEYED NOTES.
- DEMOLISH AND PIPING, PIPING DEMOLITION IS TO INCLUDE THE REMOVAL OF ALL DEVICES, FIXTURES, PIPE, HANGERS, SUPPORTS, INSULATION, AND ALL MISCELLANEOUS ITEMS ASSOCIATED WITH THE DEMOLISHED PIPING SYSTEMS AND WITH PREVIOUSLY ABANDONED PLUMBING PIPING SYSTEMS.
- IT IS THE RESPONSIBILITY OF THE PLUMBING CONTRACTOR TO VERIFY THE LOCATION OF ALL EXISTING PIPING, PIPING SYSTEMS, DRAINS, PIPING, FITTINGS, HANGERS, DRAINS, APPURTENANCES AND DEBRIS, DEMOLISHED AS PART OF HIS SCOPE OF WORK.
- THE PLUMBING CONTRACTOR SHALL BE RESPONSIBLE FOR VERIFYING THE QUALITY, LOCATION AND ROUTING OF ALL EXISTING STORM, PLUMBING, PIPING, PIPING SYSTEMS, DRAINS AND APPURTENANCES PRIOR TO BIDDING PROJECT.
- THE PLUMBING CONTRACTOR SHALL BE RESPONSIBLE FOR THE REMOVAL OF ALL EXISTING ABANDONED PLUMBING RELATED EQUIPMENT, FIXTURES, PIPING SYSTEMS, TRIM AND ABANDONED PIPING FROM THE DESIGNATED AREAS. WHERE INACTIVE PIPING IS NOTED TO BE LEFT IN PLACE, THE PLUMBING CONTRACTOR SHALL END RUN CONDITION. THE PLUMBING CONTRACTOR SHALL ALSO DEMOLISH THE PIPING INTO THOSE SPACES AND CAP/PLUG THE PIPING TO BE LEFT IN PLACE. THE PLUMBING CONTRACTOR FOR THE LOCAL AUTHORITY WHERE MORE RESTRICTIVE.
- WHERE EXISTING PLUMBING SYSTEMS ARE MODIFIED OR WHERE NEW PLUMBING SYSTEMS ARE INSTALLED WITH EXISTING SYSTEMS, THE PLUMBING CONTRACTOR SHALL CLEAN AND FLUSH EXISTING PIPING SYSTEMS AS REQUIRED TO ENSURE PROPER FLOWS AND LINE CARRY.
- SEE SPECIFICATIONS FOR ADDITIONAL DEMOLITION INFORMATION / REQUIREMENTS.
- SEE SHEET P-001 FOR ADDITIONAL GENERAL NOTES.

No.	Revisions / Submissions	Date

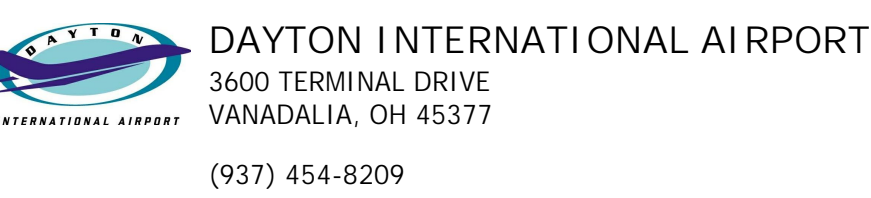

# PHASE 1 - CANOPY RENOVATION 3600 TERMINAL DRIVE

FLOOR & ROOF PLAN AREA "C" - DEMO

PROGRESS  
DRAWING  
NOT FOR  
CONSTRUCTION  
2/2/2015  
3:29:33 PM

Comm. No. 14613.00	Date 12-12-2014
Drawn CML	Drawing No. PD104
Checked RED	